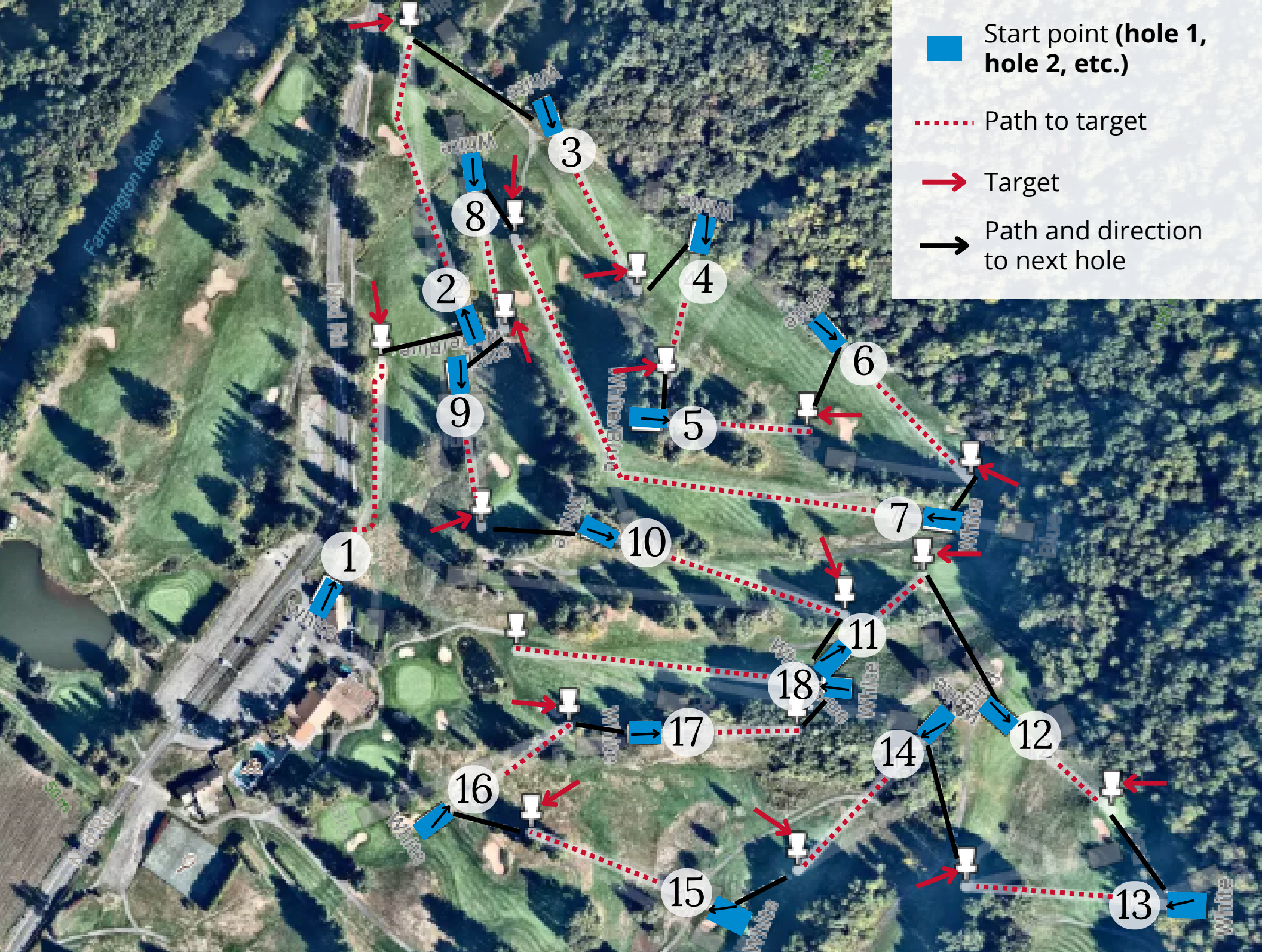
Start point (hole 1, hole 2, etc.)
Path to target
Target
Path and direction to next hole
Farmington River
1
2
3
4
5
6
7
8
9
10
11
12
13
14
15
16
17
18